



AVAILABLE TO LET - PLUG & PLAY AND CAT A

12 Appold Street

London EC2A 2AW

3,562 - 7,162 Sq Ft

Rent: £57.50 psf (Guiding)

SC: £13.64 psf

Rates: £17.50 psf (est)

**JAMES ANDREW
INTERNATIONAL**

Lisa Moran

lmoran@jamesandrew.co.uk

m. 07808 073959

Oliver Edwards

oedwards@jamesandrew.co.uk

m. 07706 335215

12 Appold Street

London EC2A 2AW

JAMES ANDREW INTERNATIONAL



Newly Refurbished Grade A or Plug & Play Office Space

Space

The 1st floor is currently being refurbished to a Plug & Play spec whereas the 2nd floor has recently undergone a CAT A refurbishment however the landlord is also prepared to offer it in Plug & Play condition working with the tenant to produce a fit out that works for them.

Location

12 Appold Street benefits from excellent communications with Broadgate Circle, Shoreditch, Hoxton and Liverpool Street all within a two-minute walk. Liverpool Street station offers access to the Northern, Central, Circle, District lines as well as mainline station with Stanstead Express. The local area hosts a variety of restaurants and pubs of the City.

Highlights

- Plug & Play and CAT A space available
- Newly remodelled reception area
- Air conditioned
- 24-hour access and security
- Fully accessible raised floor
- Manned reception
- Male, female WC's
- Showers and bike storage
- 2 x passenger lifts
- Fibre Installed (Backbone Connect)

Floor	Size (Sq Ft)	Rent psf.	Service Charge psf.	Rates psf. (est)	Availability
2nd	3,562	£57.50	£13.64	£17.50	Available Now
1st	3,602	£57.50	£13.64	£17.50	Available Now
Total	7,162				

Contact us



James Andrew International
www.jamesandrew.co.uk

Lisa Moran



lmoran@jamesandrew.co.uk
m. 07808 073959

Oliver Edwards



oedwards@jamesandrew.co.uk
m. 07706 335215

Joint Agents

Savills

Jade/Artie

0207 758 3873

09/03/2021 Misrepresentation 1. James Andrew International on its own behalf and on behalf of the vendor/lessor of this property whose agent James Andrew International is, give notice that: (a) these particulars do not constitute in whole or in part an offer or contract for sale or lease; (b) none of the statements contained in these particulars as to the property are to be relied on as statements or representative of fact; and (c) the vendor/lessor does not make or give, and neither James Andrew International nor any of its members or any person in its employment has any authority to make or give, any representation or warranty whatsoever in relation to the property. The only representations, warranties, undertakings and contractual obligations to be given or undertaken by the vendor/lessor are those contained and expressly referred to in the written contract for sale or agreement for lease between the vendor/lessor and a purchaser or tenant. 2. Prospective purchasers or tenants are strongly advised to: (a) satisfy themselves as to the correctness of each statement contained in these particulars; (b) inspect the property and the neighbouring area; (c) ensure that any items expressed to be included are available and in working order; (d) arrange a full structural (and where appropriate environmental) survey of the property; and (e) carry out all necessary searches and

Plug & Play Fit Out

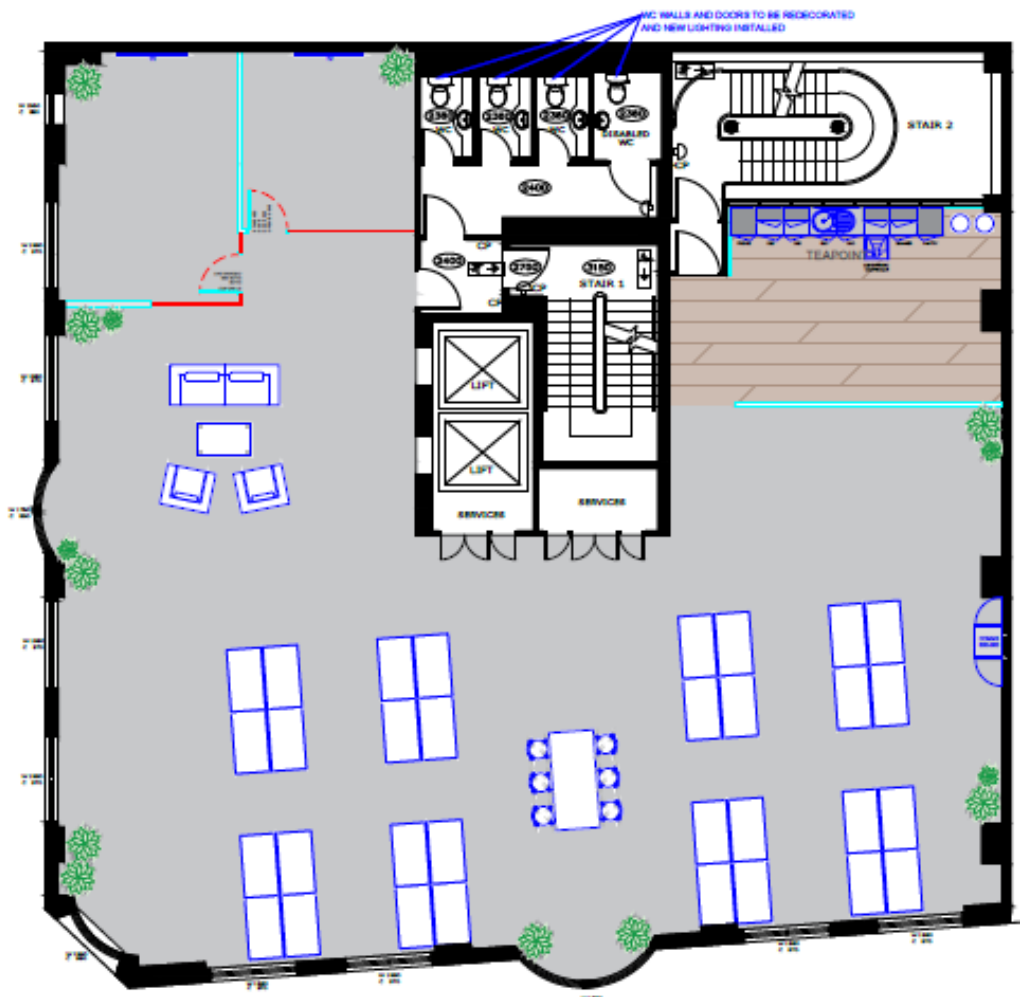

SPACEPLAN OCCUPANCY

- 10 PERSON MEETING ROOM
- 6 PERSON MEETING ROOM
- 32 DESKS (1400mm x 800mm)
- TEAPOINT
- WC'S REDECORATED

Existing Cat A

